

Homestead

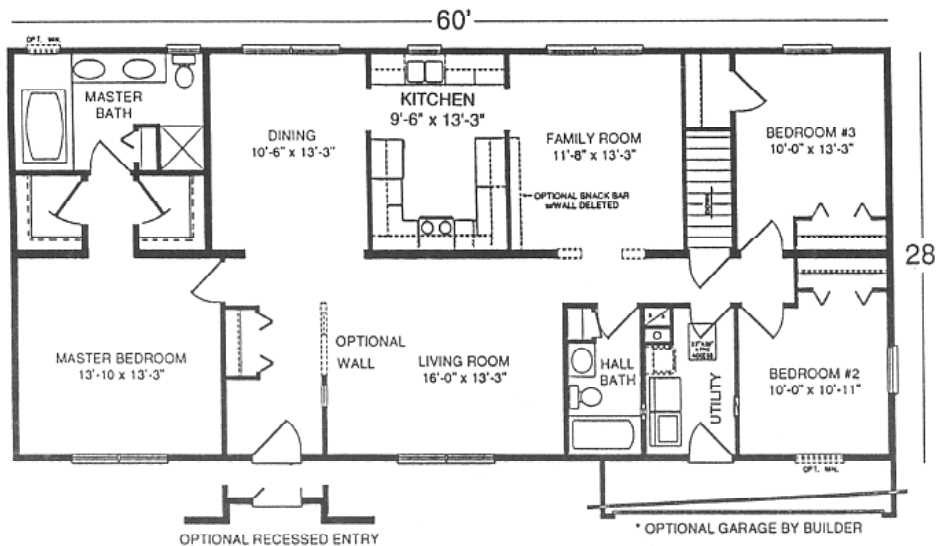

Front Garage

Phone: 313-561-8618 FAX: 313-561-5750



BASEMENT FAMILY ROOM PLAN - NO. 705-01B

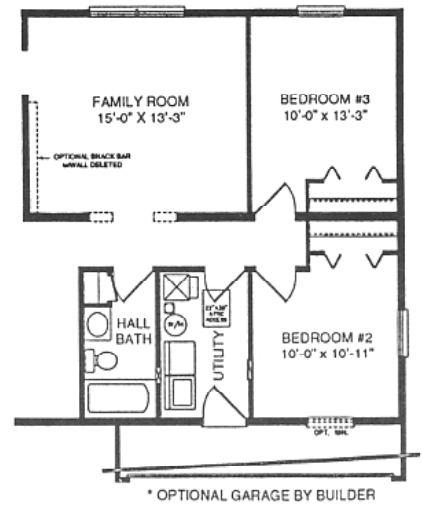

CRAWL / FAMILY ROOM PLAN - NO. 705-01C

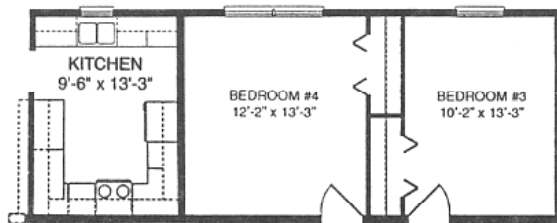

4 BEDROOM CRAWL PLAN - NO. 705-02C & 705-04C

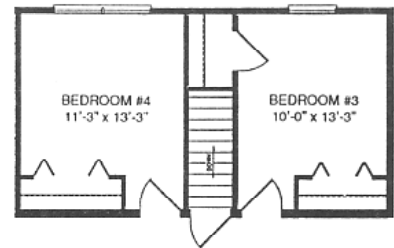

4 BEDROOM BASEMENT PLAN - NO. 705-02B & 705-04B

Side Garage

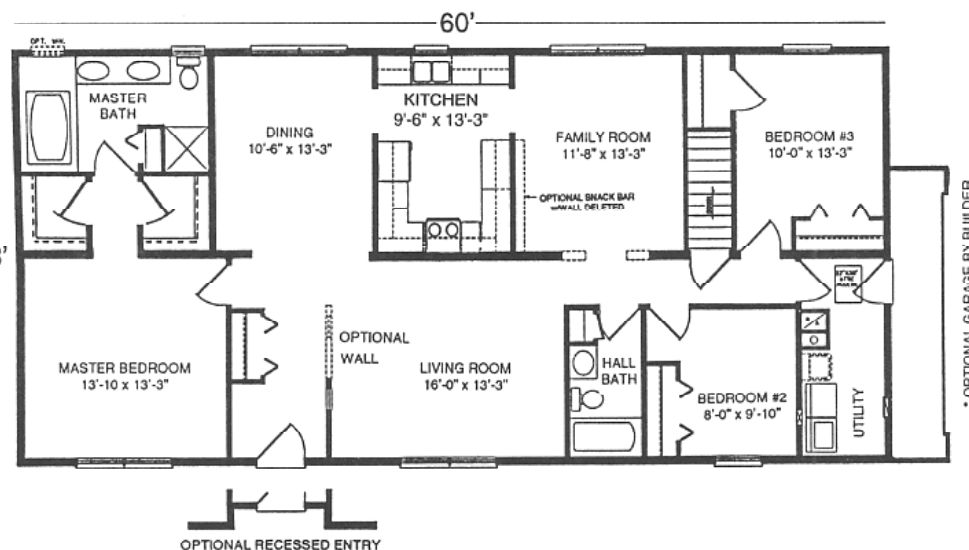

BASEMENT FAMILY ROOM PLAN - NO. 705-03B

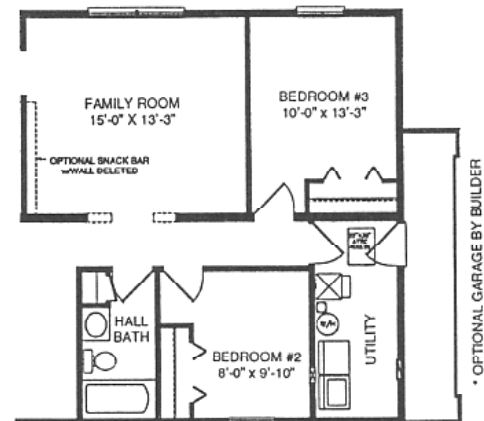

CRAWL / FAMILY ROOM PLAN - NO. 705-03C